

#### DOWNTOWN HISTORICAL WALKING TOUR



Historic Walking Tour



*Making history one step at a time...*

Use your smart phone to scan the QR code to learn more about the history of each building.

## HOCKLEY COUNTY COURTHOUSE

The Hockley County Courthouse is the central point of Downtown Levelland. This model is a traditional design for an American downtown. This was not the original layout for Levelland though. The current algonite stone courthouse is actually the third courthouse of Hockley County. The first courthouse was a simple two room frame building that served as both the courthouse and living quarters for the county clerk and his family. It was built as soon as the county was formed. A second courthouse was built on the North East corner of the square. It was constructed behind the first courthouse. This courthouse was used until the current courthouse was finished. The third courthouse was built with materials that were much more sustainable than the first two courthouses, however it was still meant to be temporary. It was designed by an architect named Preston Lee Walker. Ropesville was thought to be the ideal seat for Hockley County because of the rail-road depot that was stationed there. However many of the farmers and ranchers in the area wanted the county seat to be in a more central location. The election was a close one—52 votes to 45 votes. The mound of dirt that had been surveyed in 1912 was the elected choice for the county seat and was temporarily named Hockley City. The town was later renamed Levelland due to a pre-existing city named Hockley City.

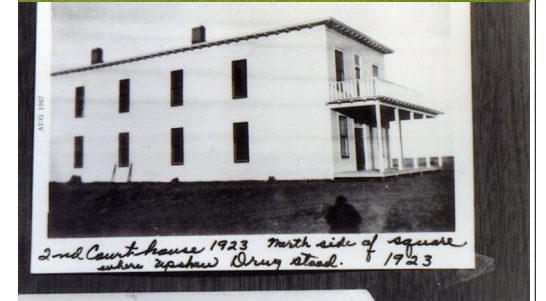

Top Photo: Present Day Courthouse built in 1928

Middle Photo: 2nd Courthouse built in 1923

Bottom Photo: 1st Courthouse built in 1921



**721 Houston**



**801 Houston**



**805 Houston**



**807 Houston**



**823 Houston**



**604 Ave H**



**608 Ave H**



**614 Ave H**



**816 Austin**



**814 Austin**



**806 Austin**



**804 Austin**



**617 Ave G**



**613 Ave G**



**607 Ave G**

**DOWNTOWN HISTORICAL  
WALKING TOUR**

Phone: 806.894.9079  
Address: 1709 Ave H,,  
Levelland., TX 79336  
E-mail: [tmoodys@levelland.com](mailto:tmoodys@levelland.com)